

Excavation at Zirc Abbey

2007







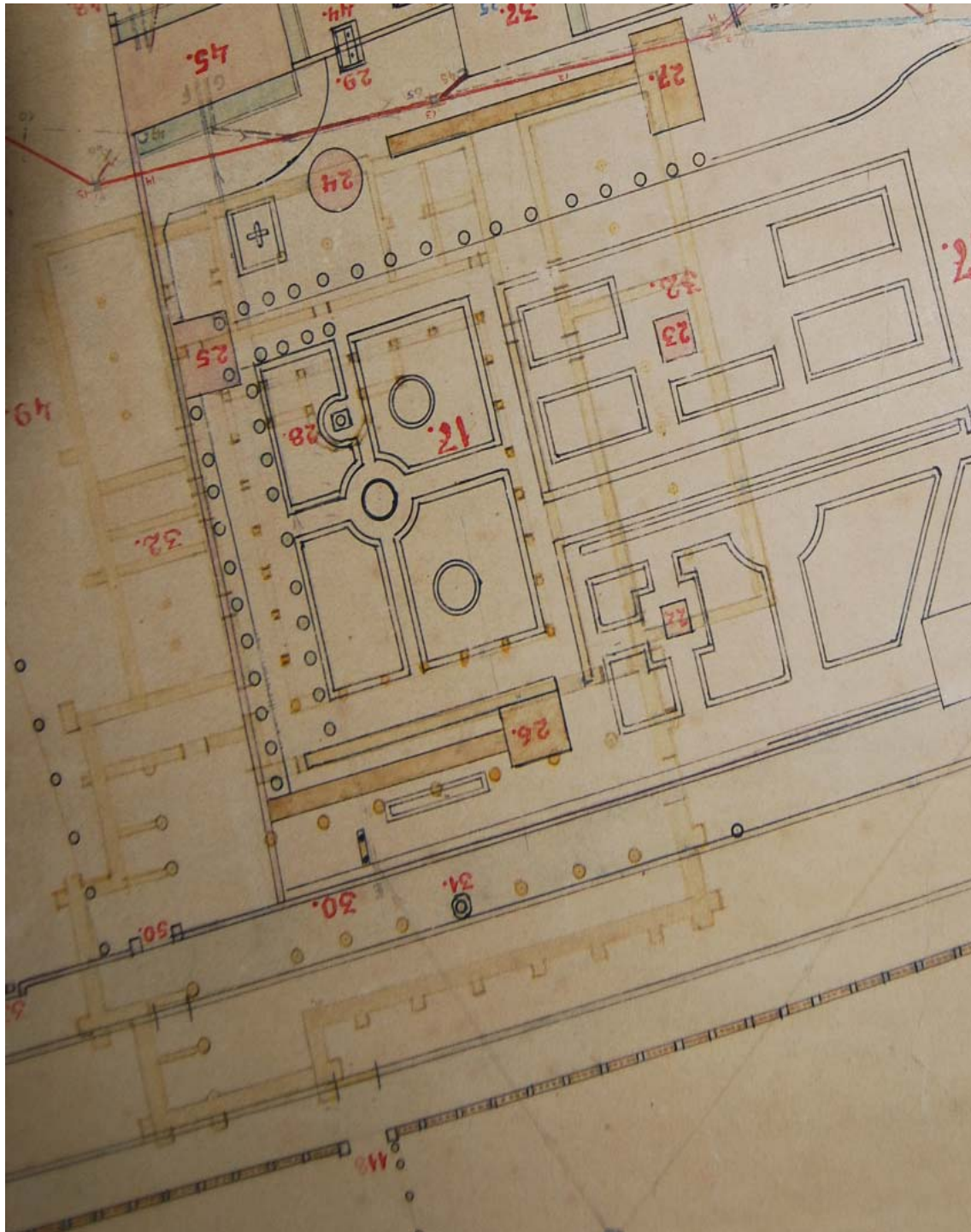

**Detail of the 1926 plan
– showing elements of
the baroque garden, as
well as the ground plan
of the medieval abbey**

**Plan of the medieval buildings -
an interpretation following the „Idealplan”, that is the
usual layout of Cistercian monasteries**

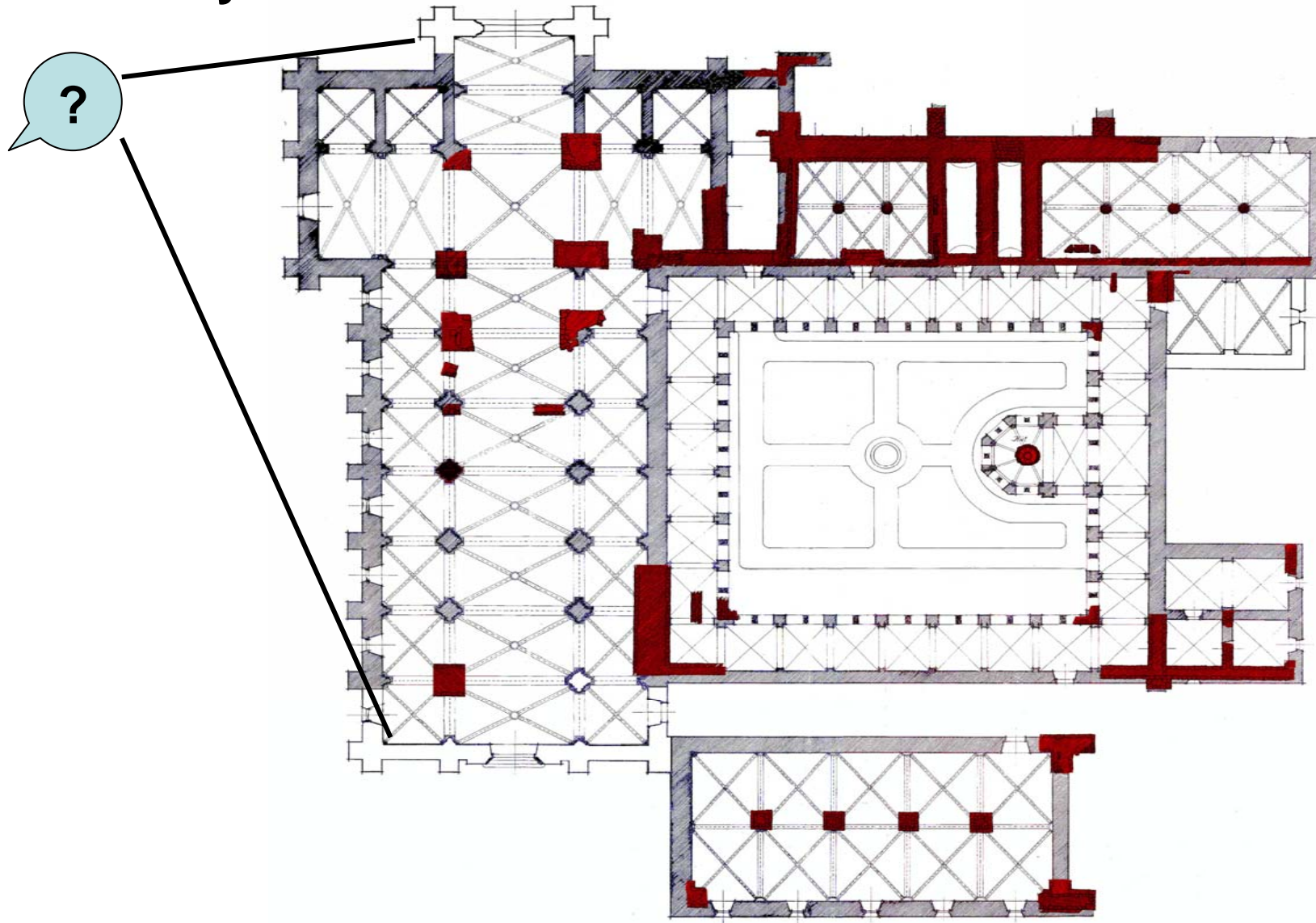

Garden ruins – 1912





Garden ruins - The Eastern range before excavation

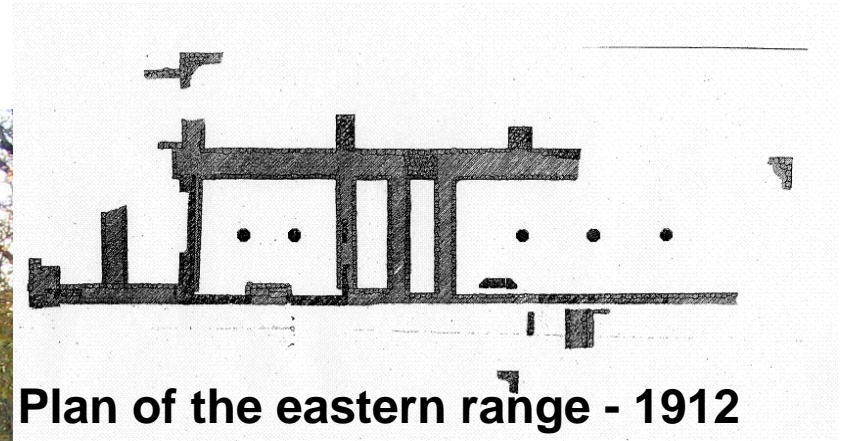

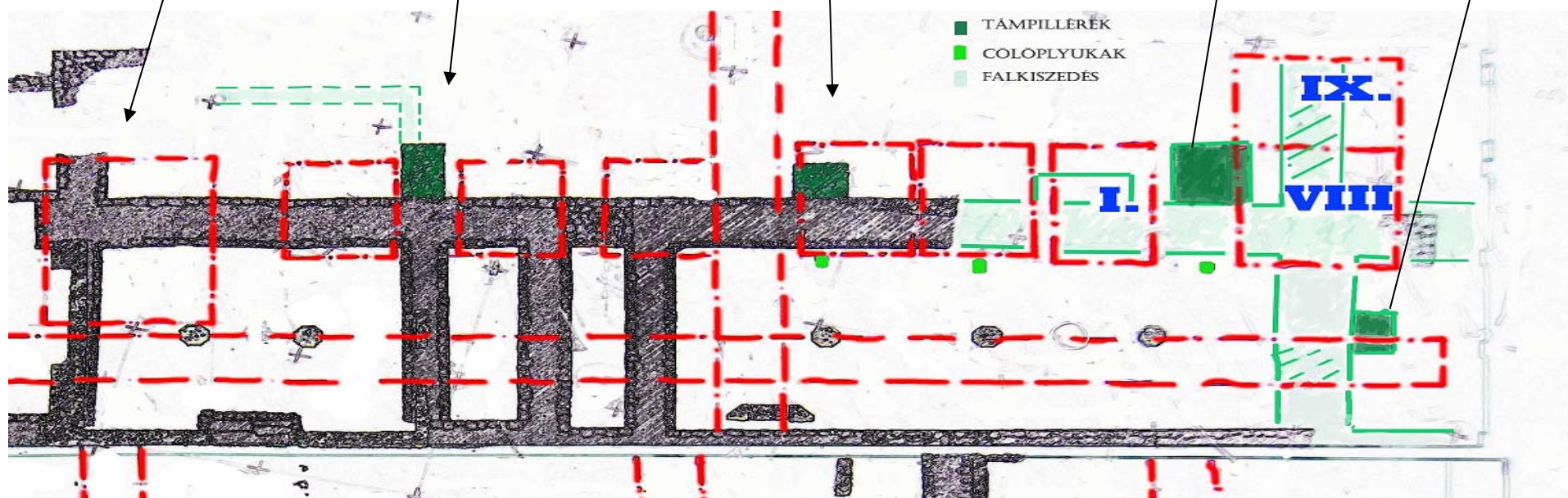
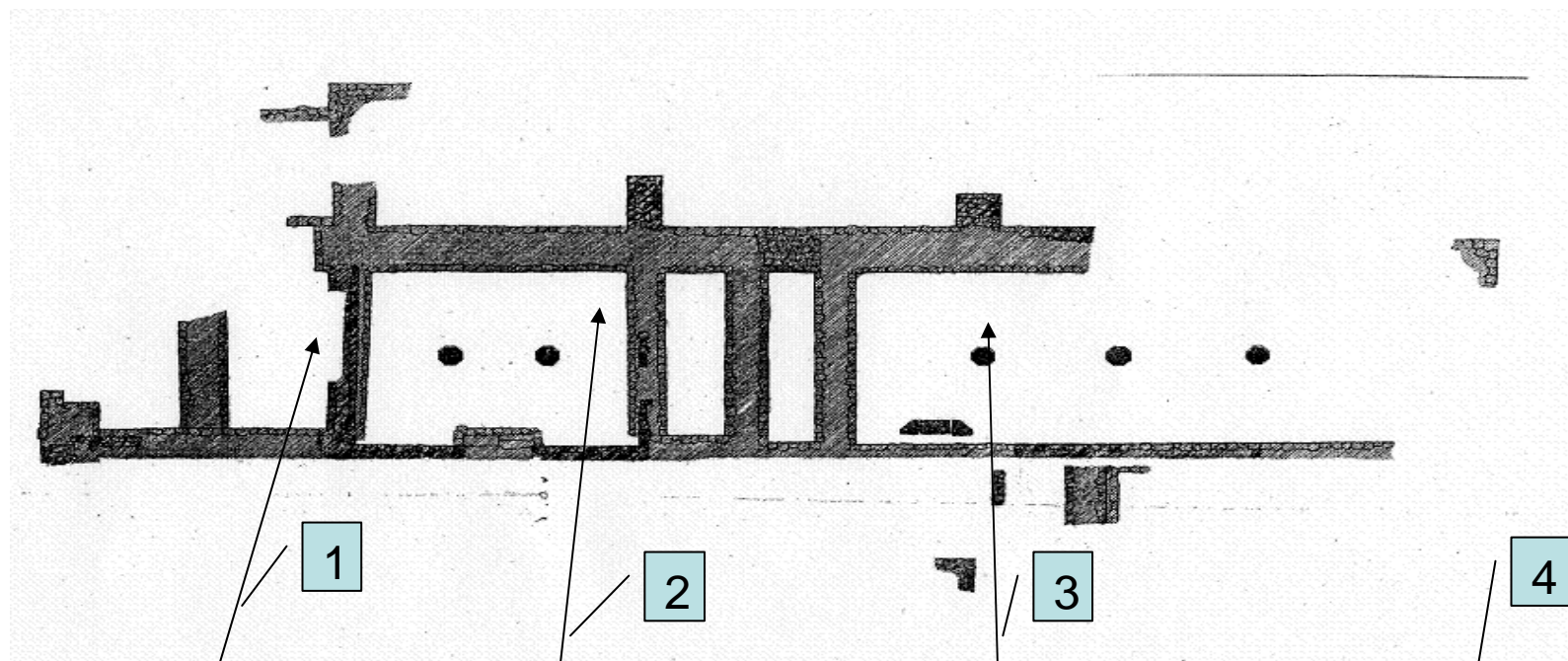



ZIRC CISZ AP
KAPT TER
K-RE
2007 SZEP 14

Postholes along the E wall of the E range

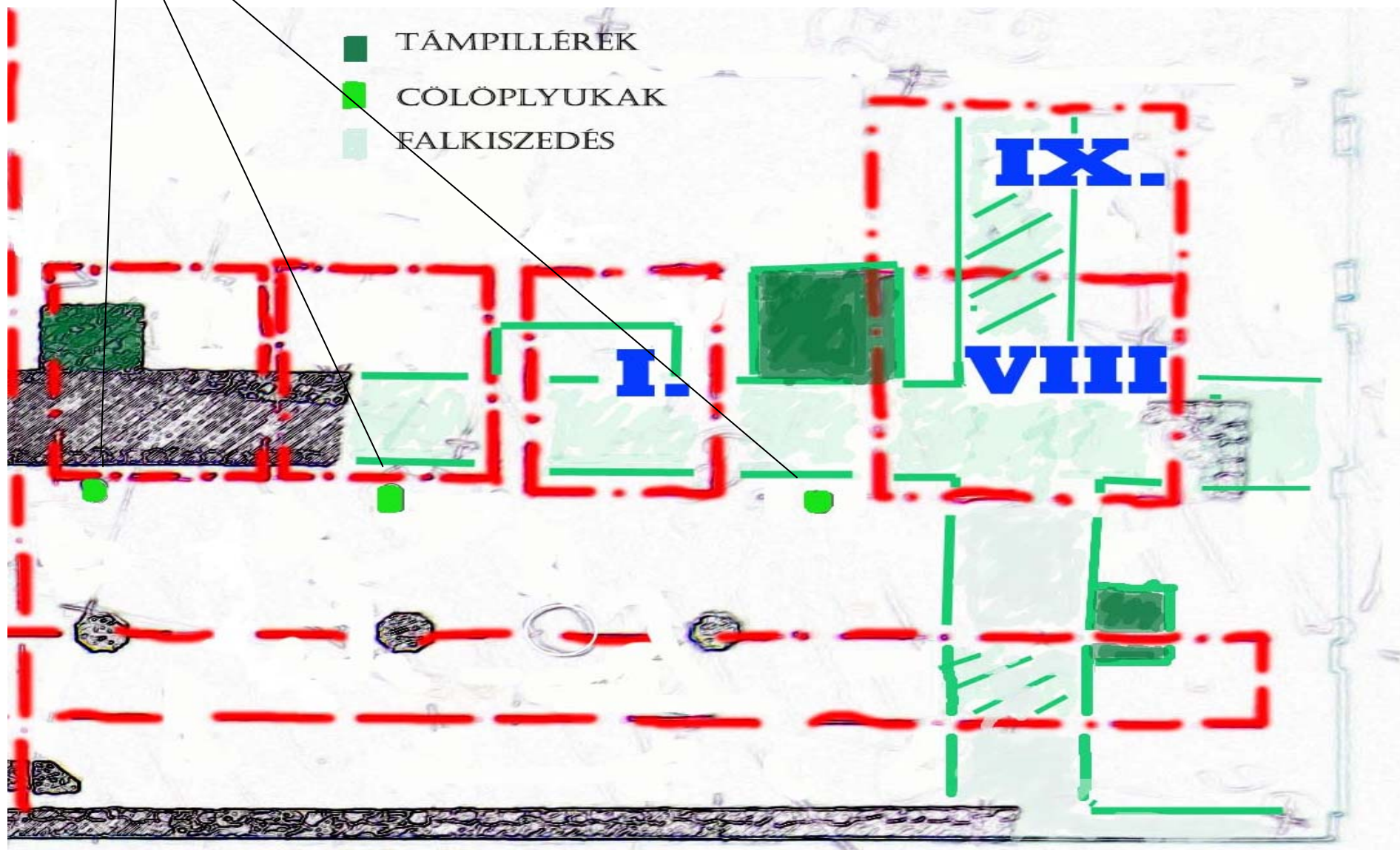

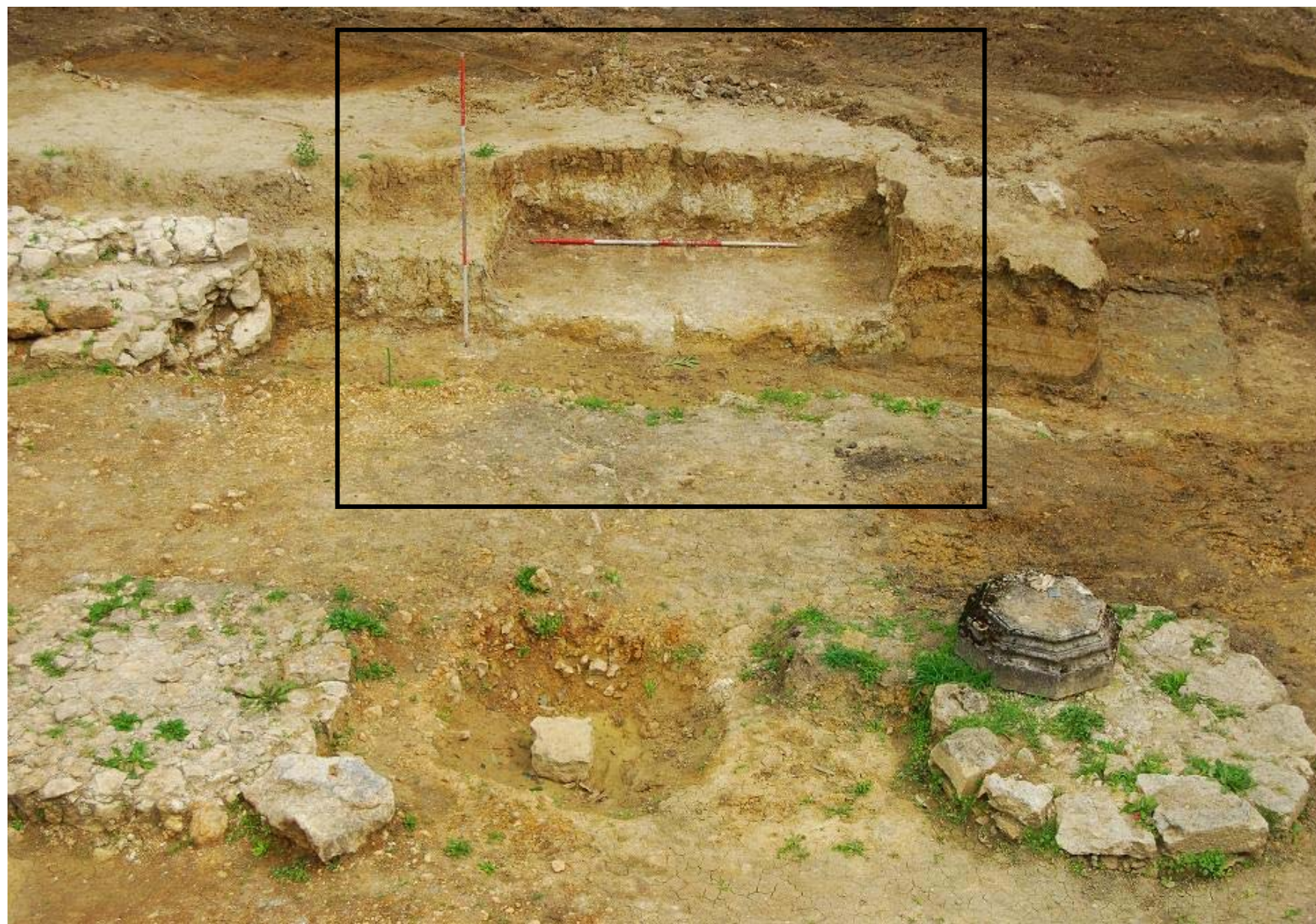



Fragments of a marble plate /radius ~ 1m/ and a possible reconstruction of the fountain

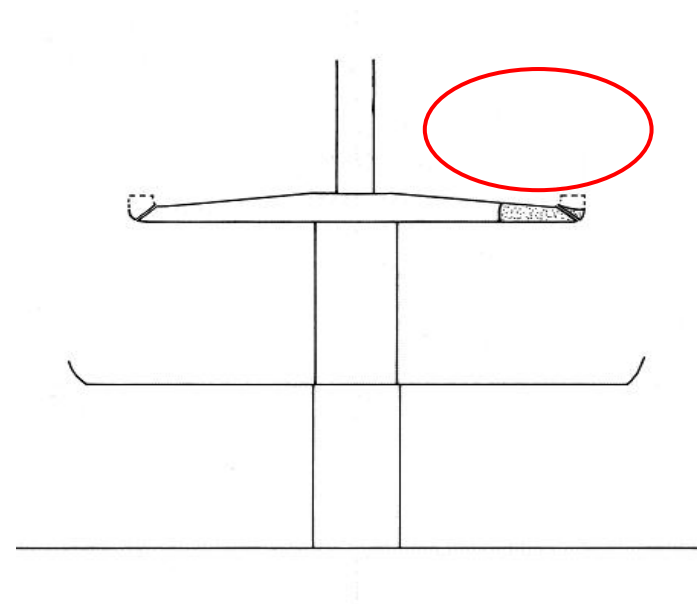
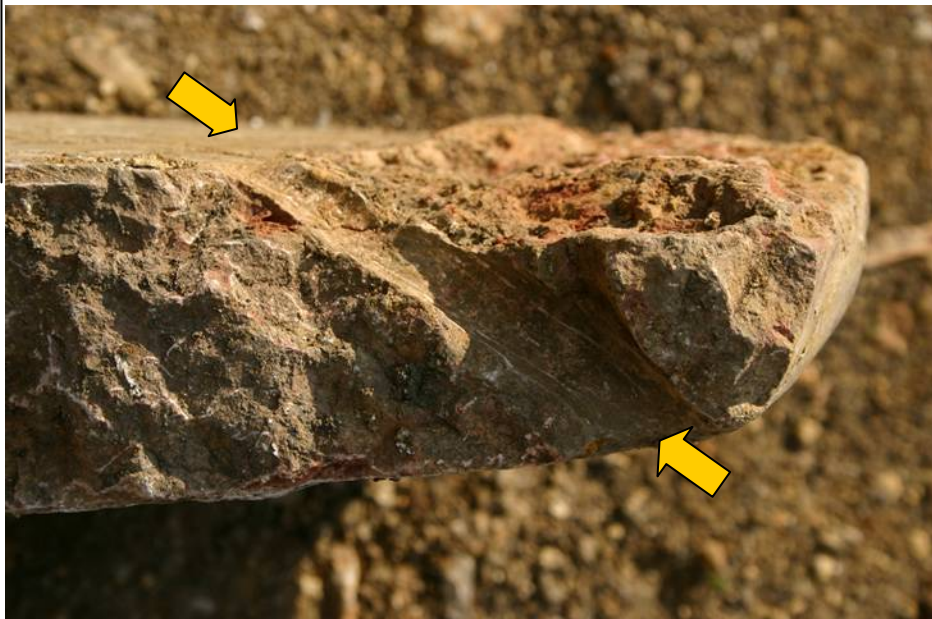

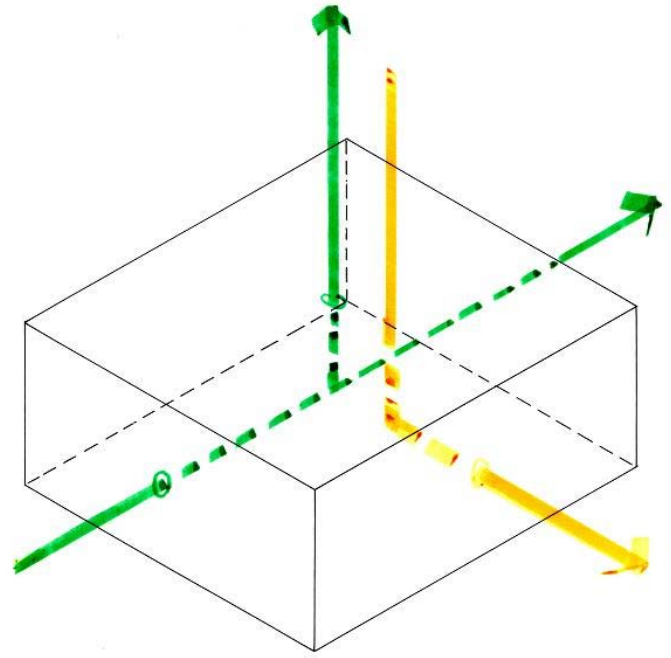

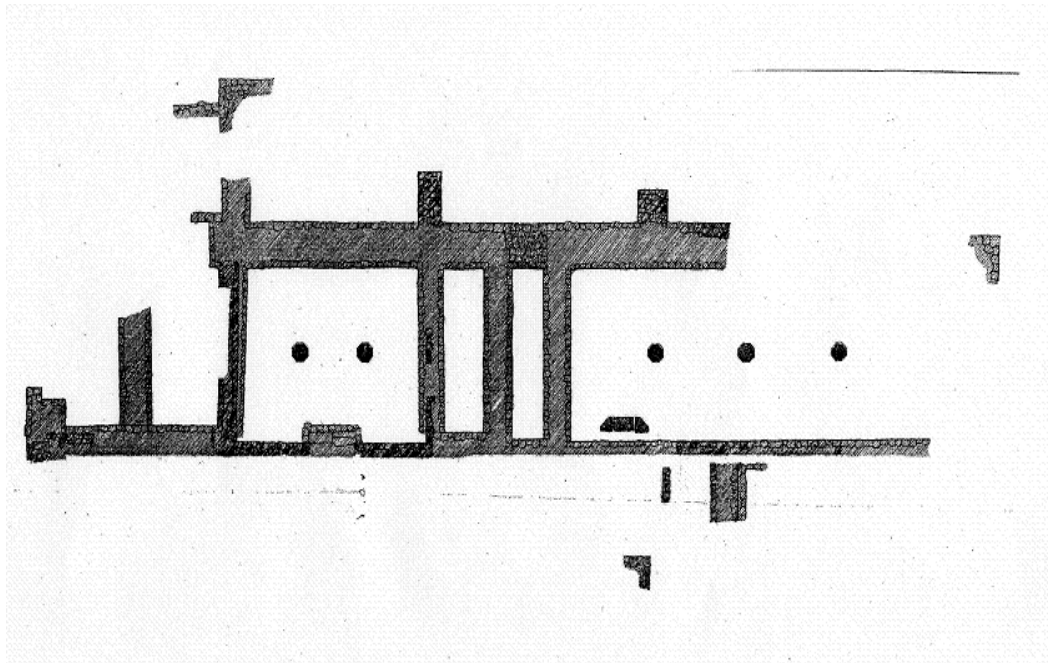

SE corner of Eastern range

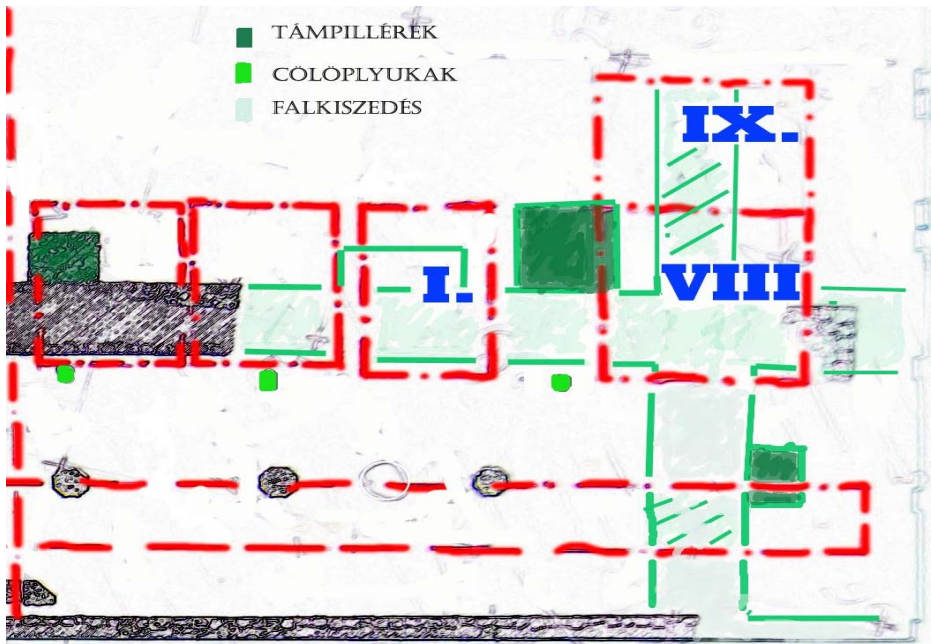



Chapter house from W, *in situ* base of pillar



NW corner of chapter house,
remains of stone floor (?)





Grave no 16.



Grave
no. 15





Baroque wall, from W

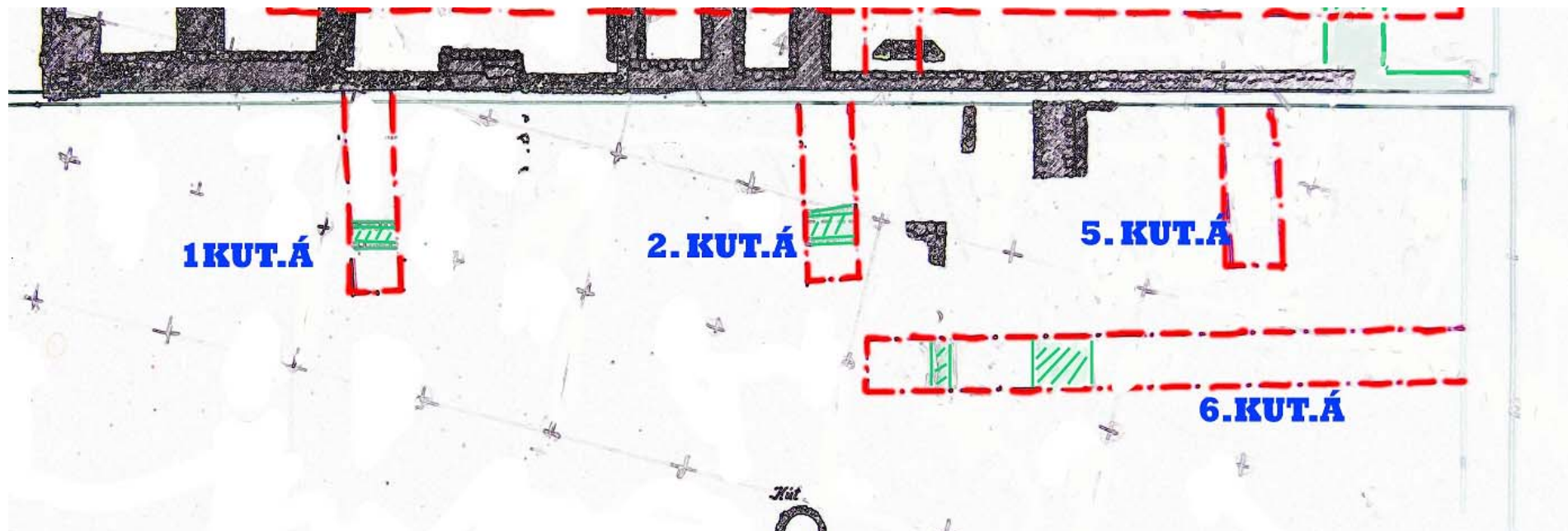

Test trenches (1,2,5,6) W from baroque wall



2007

Grave slabs from the E
range of the cloister

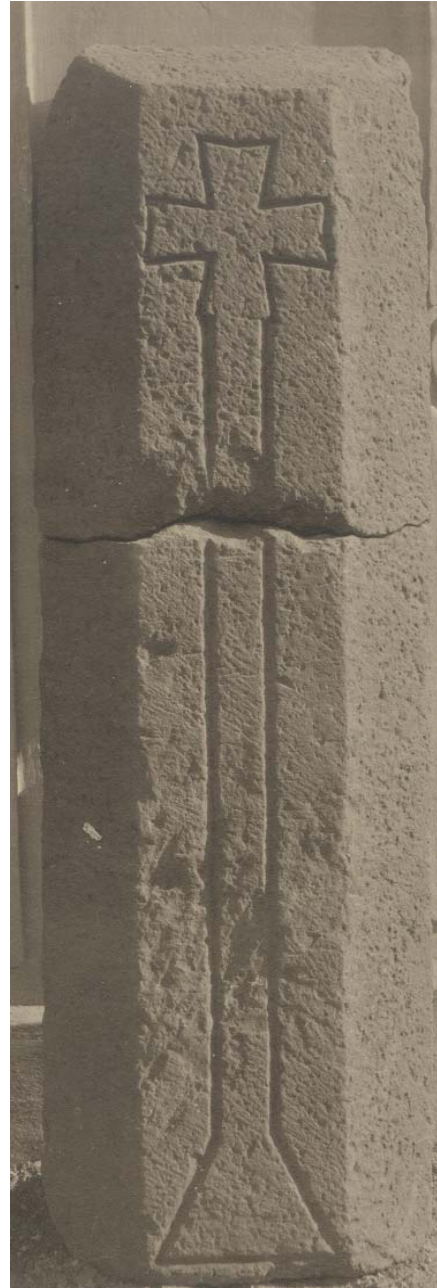

1912

TEST TRENCH no 6
SOUTH RANGE OF CLOISTER





Closer wall, S range



Decayed floor - S range (inside of the refectory(?))





Animal head - piece of a
bronze tap/bowl



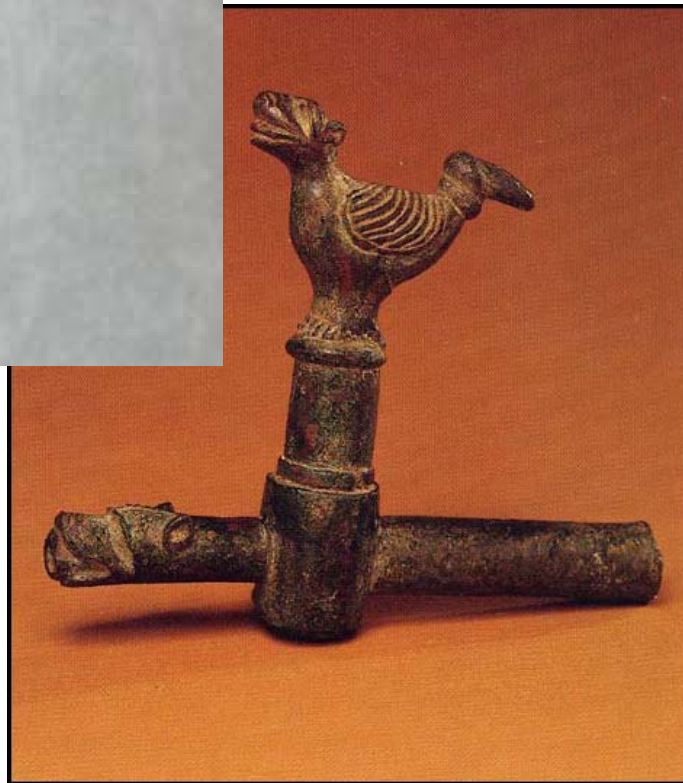
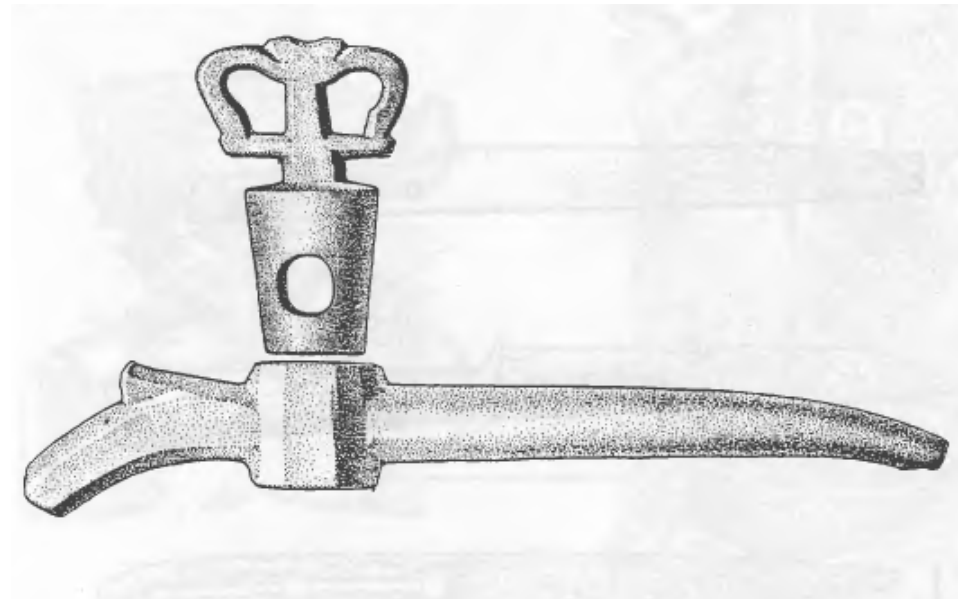



Test trench no 5.
South range -
calefactory//kitchen



b. Stone lining

a. Quader stone -
standing vertically





B.

Test trench no. 5.

A.



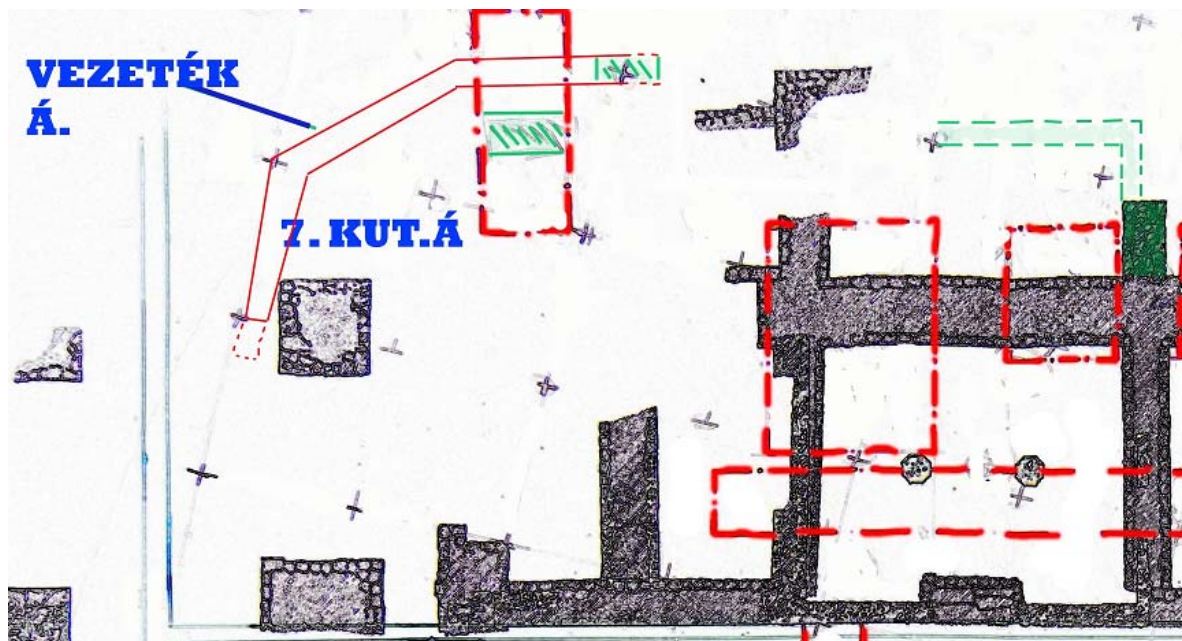

Cable trench



Test trench no. 7 –
S transept / sacristy



THANK YOU FOR YOUR ATTENTION!